

Immaculate Conception of the Blessed Virgin Mary - December 8

Opening: Use Verses 1 and 3 (and 5 if necessary)

MARY, FIRST AMONG BELIEVERS

Delores Dufner, OSB

PLEADING SAVIOR

Christian Lyre, 1830

1. Mar - y, first a - mong be - liev - ers, trust - ing
2. Mar - y, first a - mong the ex - iles, seek - ing
3. Mar - y, first a - mong dis - ci - ples, lis - t'ning,
4. Mar - y, first a - mong the suf - f'ring, stand - ing
5. Mar - y, first a - mong the bless - ed, robed in

in the an - gel's word, you con - sent - ed and, con -
ref - uge in the night, you left home with spouse and
learn - ing from your Son, you held dear his words and
bowed be - neath the cross, you knew all the pain and
heav - en's beau - ty bright, you re - joice with saints and

ceiv - ing, brought to birth the Son of God.
In - fant, flee - ing Her - od's sword in fright.
ac - tions, pon - d'ring each, for - get - ting none.
an - guish of op - pres - sion, grief, and loss.
an - gels in your Son's re - splend - ent light.

Moth - er now of all be - liev - ers, give our
Moth - er now of all the ex - iles, give them
Moth - er now of all dis - ci - ples, help us
Moth - er now of all the suf - f'ring, may we
Moth - er now of all the bless - ed, make your

frag - ile faith in - crease; may we, trust - ing in God's
sleep with - out a - larm; give them cloth - ing, food, and
lis - ten day by day; o - pen to the Spir - it's
show Com - pas - sion's face; may the vic - tims of in -
pil - grim peo - ple strong; keep us faith - ful till we

prom - ise, doubts and use - less fears re - lease.
shel - ter; keep them safe and free from harm.
prompt - ing, help us fol - low Je - sus' way.
jus - tice know, through us, God's love and grace.
join you, prais - ing God in end - less song.

Psalm:

¶. Sing to the Lord a new song, for he has done mar-vel-ous deeds.

Text © 1969, 1981, 1997, ICEL. All rights reserved. Used with permission.

Music: Owen Alstott, © 1977, 1990, OCP. All rights reserved.

Preparation:

Praise We the Lord This Day

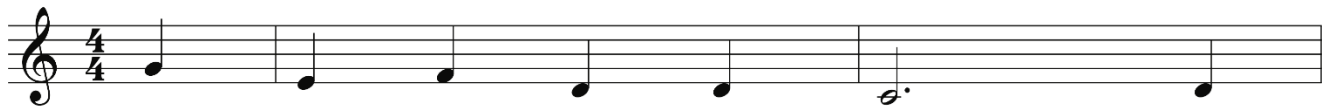

| | | | | | | |
|-----------|---------|-------|-------|---------|------|------|
| 1. Praise | we | the | Lord | this | day, | This |
| 2. The | proph | - et | gave | the | sign | For |
| 3. Ask | not | how | this | should | be, | But |
| 4. She | meek | - ly | bowed | her | head | To |
| 5. How | blest | shall | be | her | name | In |
| 6. Praise | Christ, | the | Vir | - gin's | Son, | Whom |

| | | | | | | | | | |
|-------|--------|--------|---------|---------|---------|------|---------|-------|---------|
| day | so | long | fore | - told, | Whose | prom | - ise | shone | with |
| faith | - ful | folk | to | read: | A | vir | - gin, | born | of |
| wor | - ship | and | a | - dore | Like | her | whom | God's | own |
| hear | the | gra | - cious | word: | Hail, | Mar | - y, | pure | and |
| all | the | Church | on | earth! | Through | her | that | won | - drous |
| earth | and | heav'n | a | - dore, | With | Fa | - ther, | Spir | - it, |

| | | | | | | | | |
|-------|---------|-------|-------|------|---------|--------|--------|---------|
| cheer | - ing | ray | On | wait | - ing | saints | of | old. |
| Da | - vid's | line, | Shall | bear | the | prom | - ised | seed. |
| maj | - es | - ty | Came | down | to | shad | - ow | o'er. |
| low | - ly | maid, | Most | fa | - vored | of | the | Lord. |
| mys | - t'ry | came, | The | in | - car | - nate | Sav | - ior's |
| Three | in | One | Both | now | and | ev | - er | - more. |

Text: Matthew 1:23; *Hymns for the Festivals and Saints' Days*, 1846, alt.

Tune: SWABIA, SM; Johann M. Speiss, 1715–1772; adapt. by William H. Havergal, 1793–1870

Communion:

Hail Mary: Gentle Woman

Hail Mar - y, full of grace, the
Lord is with you. Bless-ed are you a-mong
wom-en, and blest is the fruit of your womb, Je - sus.
Ho-ly Mar - y, Moth-er of God,
pray for us sin - ners now and at the hour of
death. A - men.

✂ Refrain
Gen-tle wom-an, qui-et light, morn-ing
star, so strong and bright, gen-tle
Moth-er, peace-ful dove, teach us
wis - dom; teach us love.

Verse 1

1. You were cho - sen by the Fa - ther;

you were cho - sen for the Son.

You were cho - sen from all wom-en

and for wom-an, shin-ing one. **D.S.**

Verse 2

2. Bless-ed are you a - mong wom-en,

blest in turn all wom-en, too.

Bless-ed they with peace - ful spir-its.

Bless-ed they with gen - tle hearts. **D.S.**

Text: *Hail Mary*, alt.; Carey Landry, b.1944
 Tune: Carey Landry, b.1944; arr. by Martha Lesinski, alt.
 © 1975, 1978, Carey Landry and North American Liturgy Resources. Published by OCP.

Closing:

Immaculate Mary

1. Im - mac - u - late Mar - y, your prais - es we sing;
2. Pre - des - tined for Christ by e - ter - nal de - cree,
3. To you by an an - gel, the Lord God made known
4. Most blest of all wom - en, you heard and be - lieved;
5. The an - gels re - joiced when you brought forth God's Son;

You reign now in splen - dor with Je - sus our King.
God willed you both vir - gin and moth - er to be.
The grace of the Spir - it, the gift of the Son.
Most blest is the fruit of your womb then con - ceived.
Your joy is the joy of all a - ges to come.

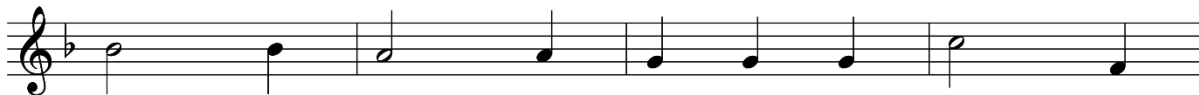

A - ve, a - ve, a - ve, Ma - rí - a.

A - ve, a - ve, Ma - rí - a.